

ELEVATION

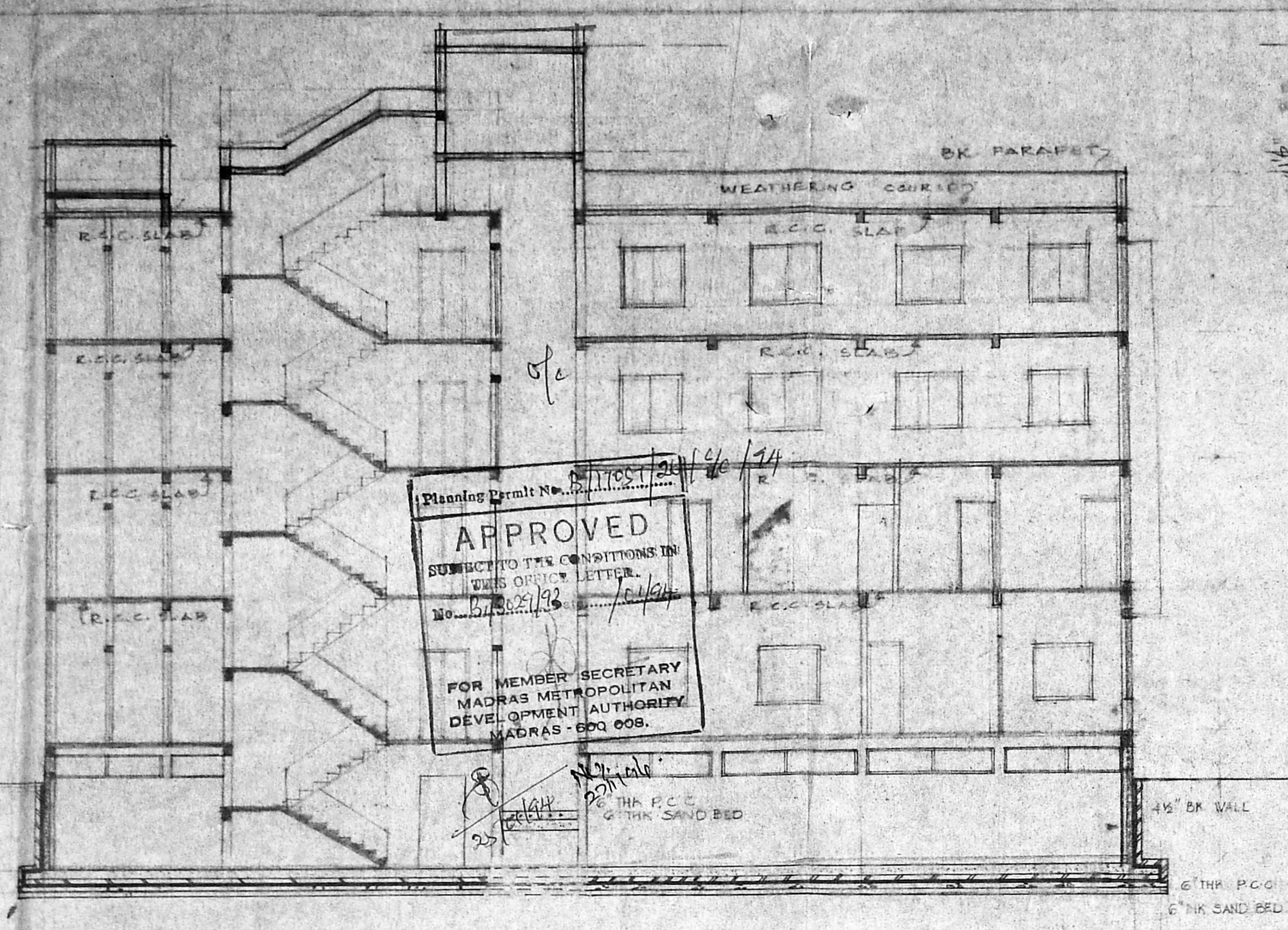

SECTION AA

Planning Permit No. 17851/24
APPROVED
 SUBJECT TO THE CONDITIONS IN THIS OFFICE LETTER
 No. 61/202/193
 10/1/24
 FOR MEMBER SECRETARY
 MADRAS METROPOLITAN
 DEVELOPMENT AUTHORITY
 MADRAS-600 008.

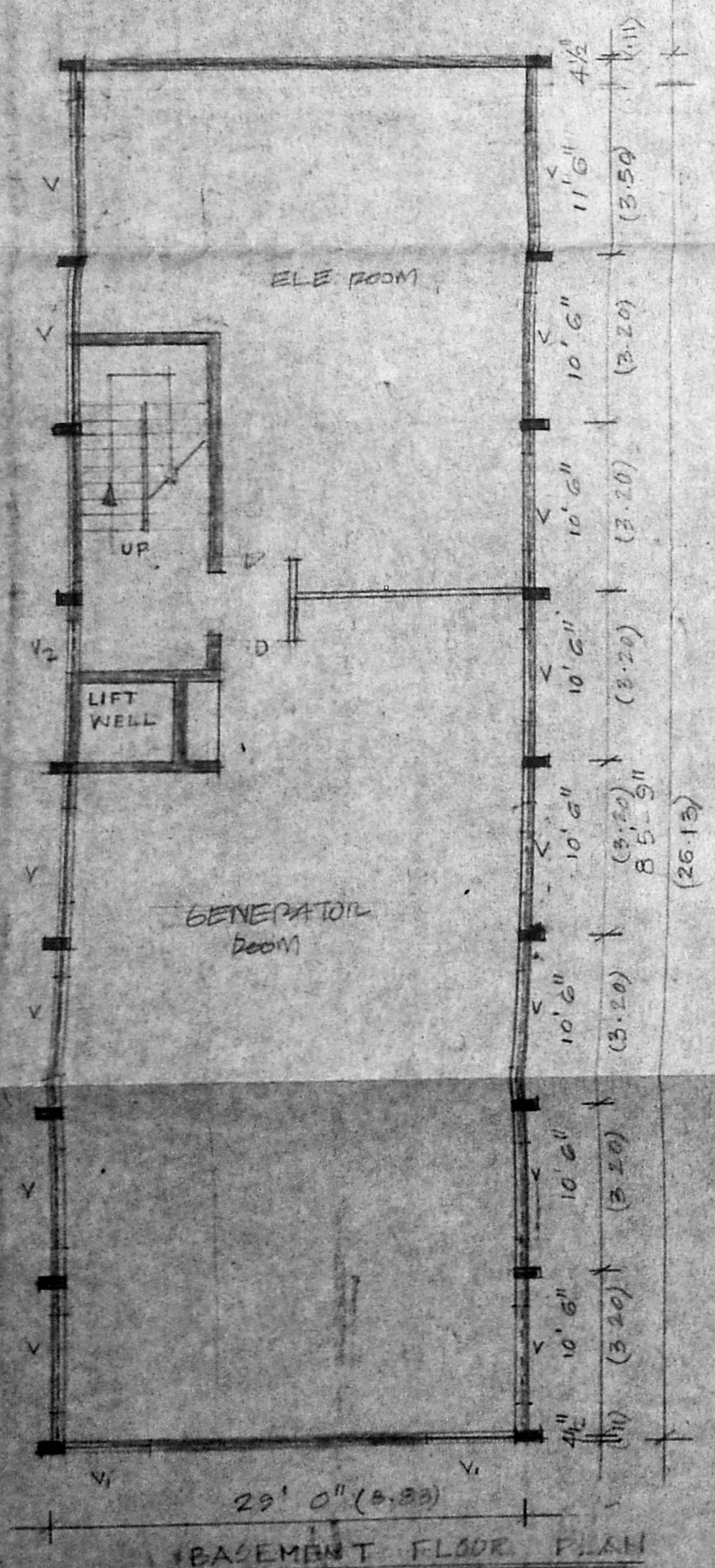

BASEMENT FLOOR PLAN

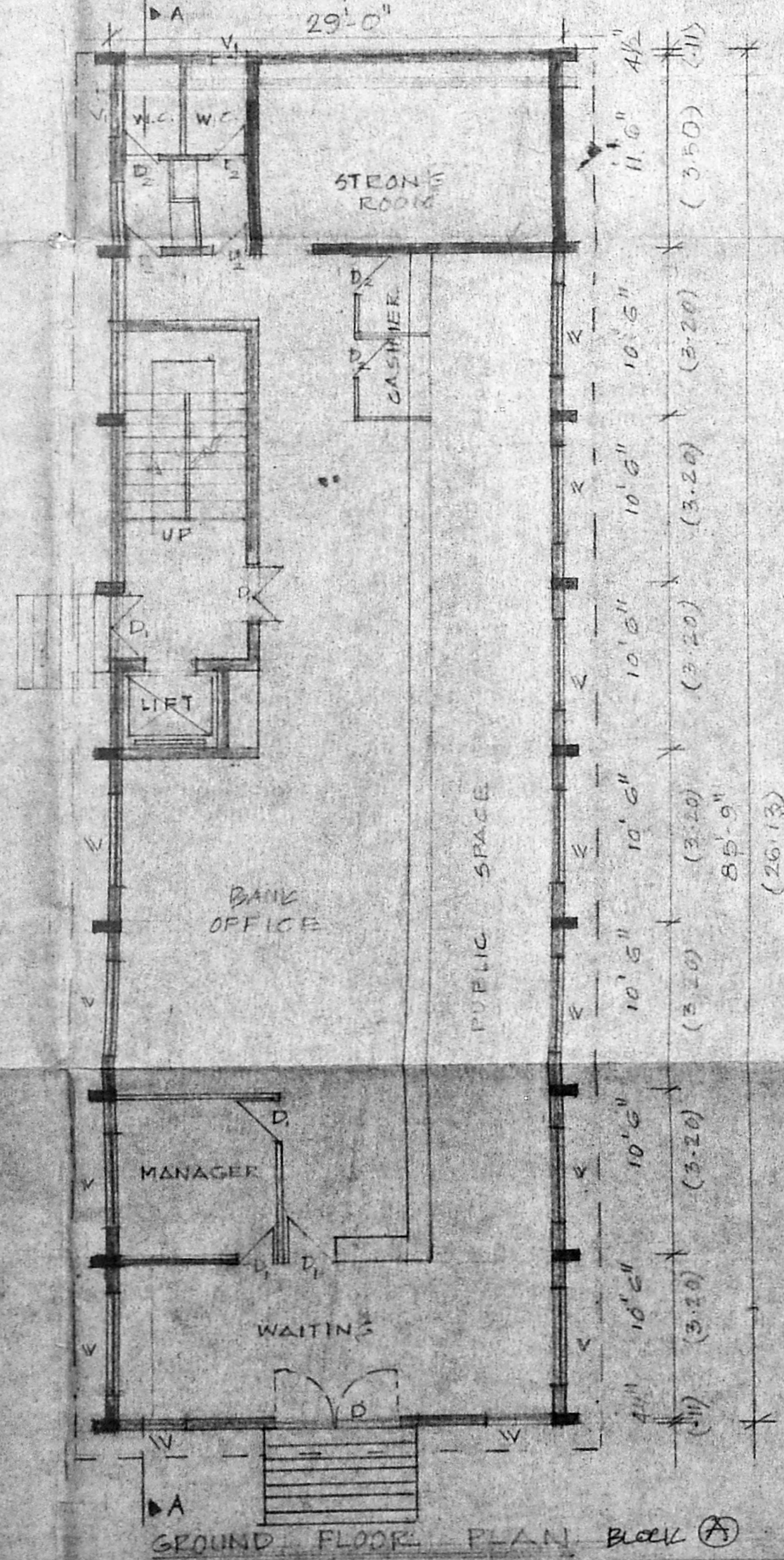

GROUND FLOOR PLAN BLOCK (A)

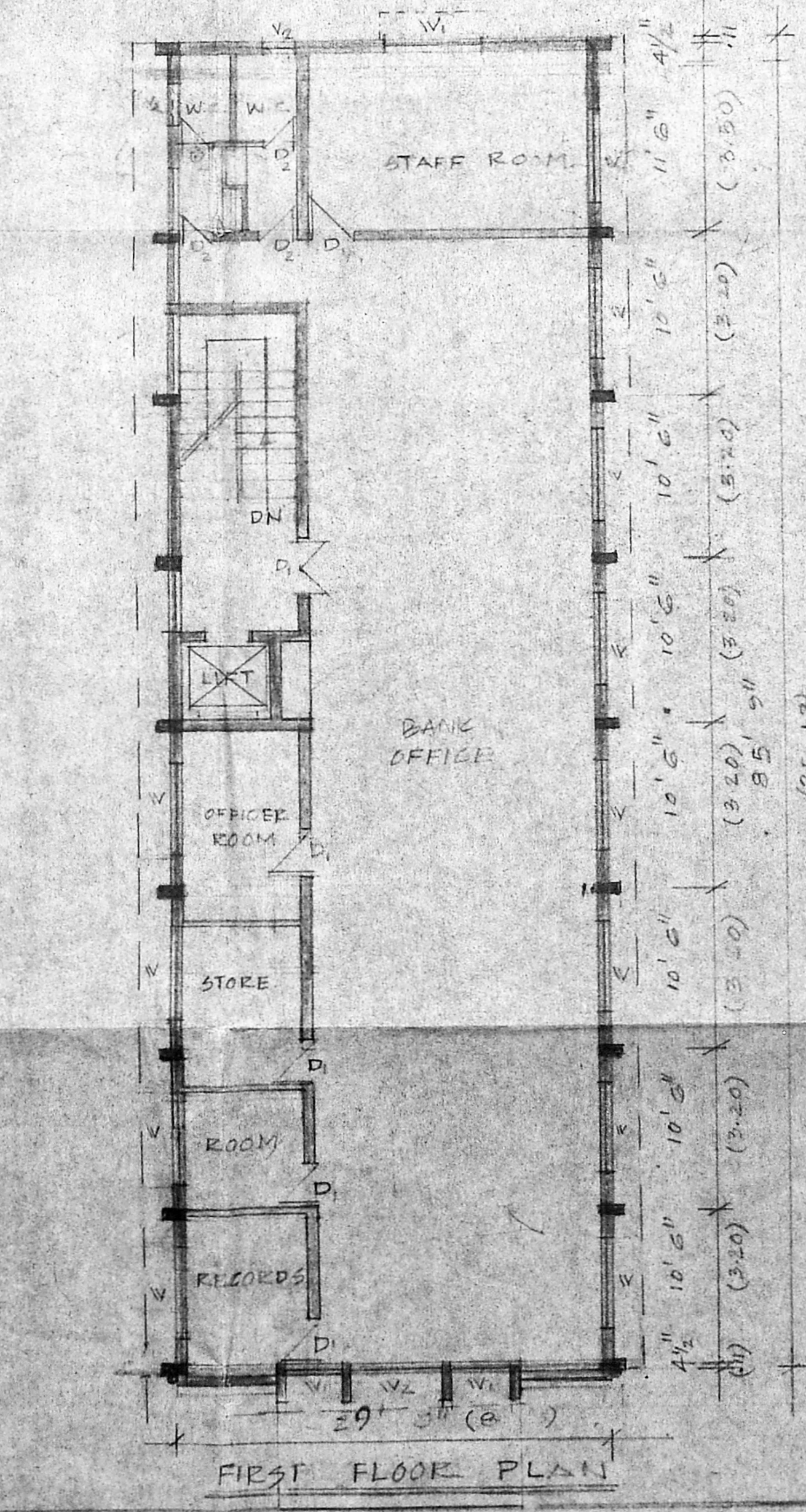

FIRST FLOOR PLAN

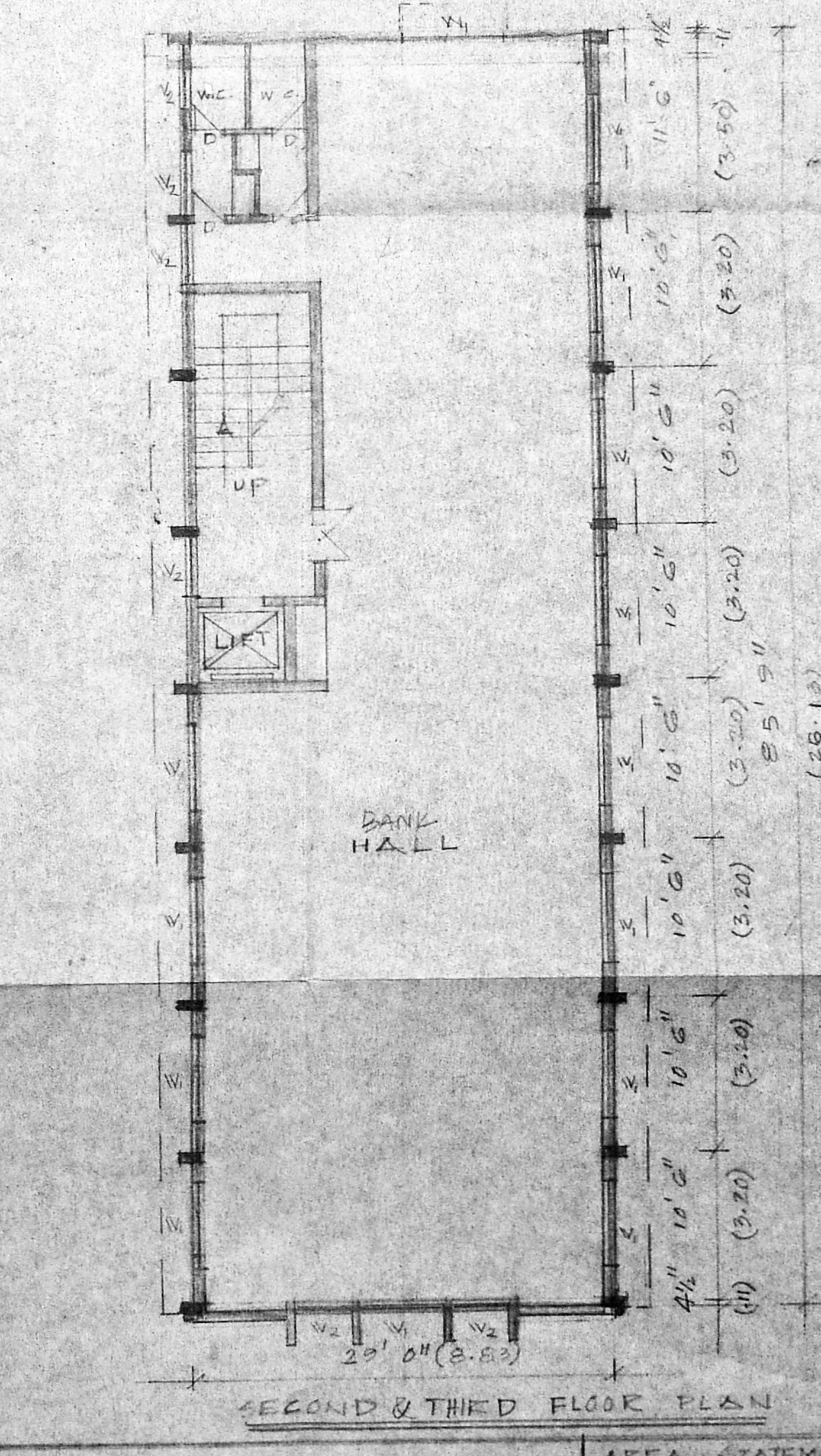

SECOND & THIRD FLOOR PLAN

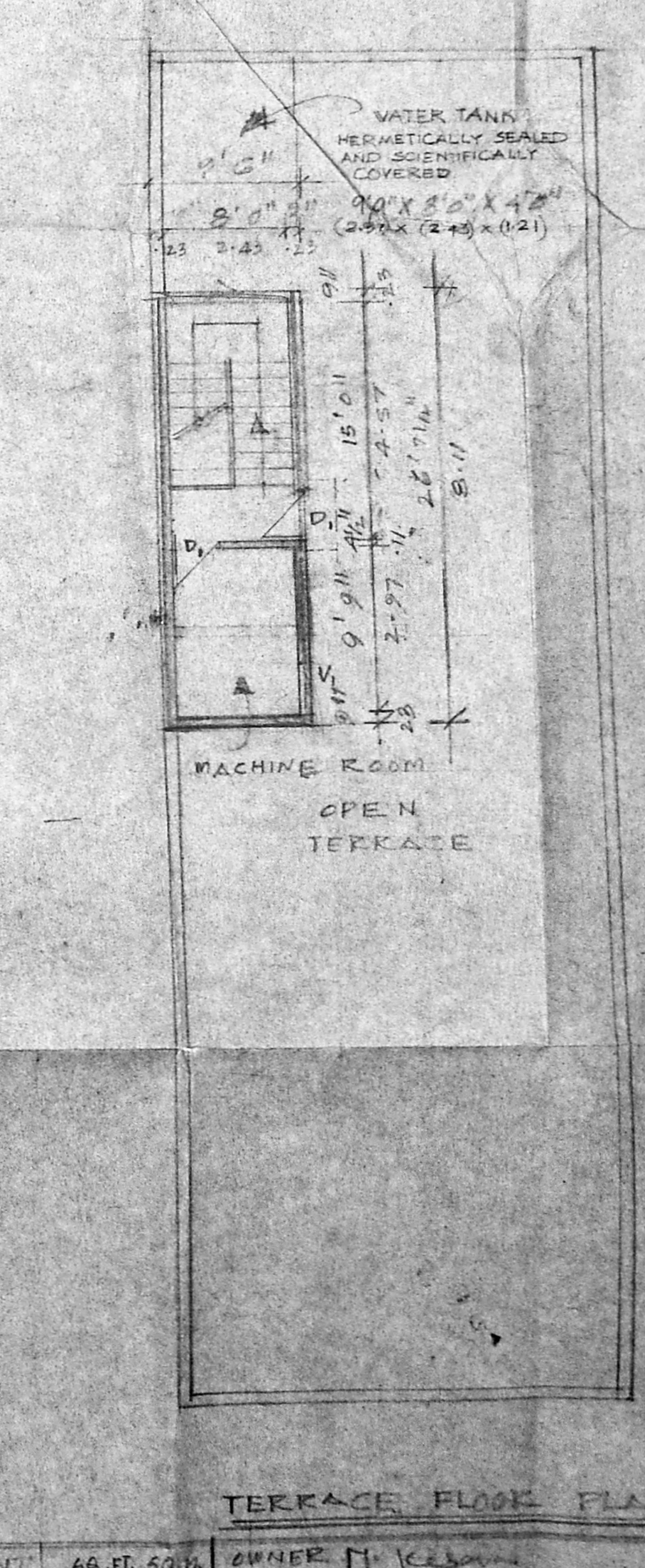

TERRACE FLOOR PLAN

SCHEDULE OF JOINERY

TYPE	DESCRIPTION	SIZE (FT)	SIZE (M)
D/W	ENT. DOOR	0'0" x 3'0"	2'40 x 1'75
D	T/W PANELLLED	3'0" x 7'0"	0'91 x 2'13
D	T/W PANELLLED	2'5" x 7'0"	0'76 x 2'13
V/W	T/W GLAZED WINDOW	6'0" x 6'6"	1'82 x 1'98
W	T/W	6'0" x 4'6"	1'82 x 1'37
V	T/W	4'0" x 4'6"	1'21 x 1'37
V	T/W	3'0" x 2'0"	0'91 x 0'60
V	T/W	6'0" x 2'0"	1'82 x 0'60
V	T/W	2'5" x 2'0"	0'76 x 0'60

NOTE -
 PROPOSED
 ROAD
 BOUNDARY

NOTE
 FLOOR PROPOSED FOR I.O.B.
 BRANCH SHOWN IN RED

PROPOSED OFFICE BUILDING BLOCK (A)
 IN S.NO. 219/8A₂/104 VIRUGAMBAKKAM
 MADRAS.

AREA STATEMENT

AREA STATEMENT	SQ. FT.	SQ. M.
FLAT AREA		
BASEMENT FLOOR	2457	228
GROUND FLOOR	2457	228
1 ST , 2 ND & 3 RD FLOOR	7371	682
HELD ROOM	282	26

OWNER: *[Signature]*
 SCALE: 1" = 3'0"

[Signature]
 B. DURAI PANDIAN, 36
 ARCHT. & CIVIL ENGR.
 MADRAS - 600 010